Profile FASKO

Ref. A04323

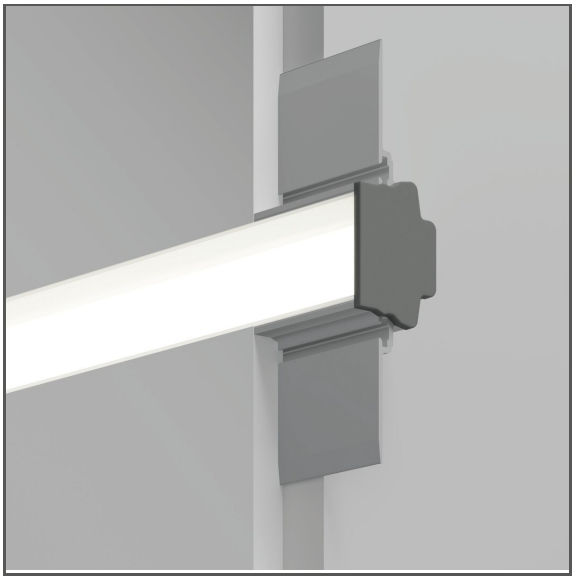

- For installation on facades
- Illuminated rustication of the facade
- Possibility of mounting sealed LED strips of the 8K series
- Line of light flush with the surface
- Non visible aluminum elements

APPLICATION

- decorative lighting

MOUNTING

- in the thermal insulation layer of the building facade, using assembly adhesives

ADDITIONAL INFORMATION

- the use of a dedicated mounting insert allows the installation of two LED strips in the 8K sleeve
- when choosing a different length of profiles / covers than available in the standard, you should additionally choose the cutting service at KLUŚ

TECHNICAL DRAWING

1:2

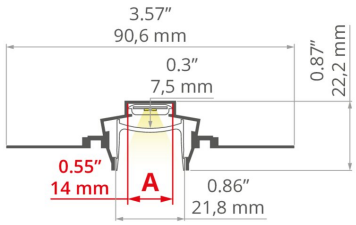

TECHNICAL SPECIFICATIONS

Material	**aluminum**
Color	**silver non anodized**
Possible fixture IP	**65**
Possible fixture shapes	**linear, polygonal**
Width	**90.6 mm**
Height	**22.2 mm**
LED gluing width A	**14 mm**
LED gluing width B	**28 mm**
Number of LED strips A (8 mm wide)	**1**
Number of LED strips B (8 mm wide)	**2**
Width of the glow	**22 mm**
Max power of a single KLUŚ LED strip	**19.2 W/m**
Possibility of obtaining a line of light	**yes**
Building type	**Outdoor, Commercial, Retail, HoReCa object**
Facility zone	**outdoor spaces, fascade lighting**
The cover is cut to the length of the profile	**yes**
Can be easily connected into runs	**yes**

Length	Ref
1000 mm	**A04323N_1**
2005 mm	**A04323N_2**
3010 mm	**A04323N_3**

Standard lengths of KLUŚ profiles and covers: 1000 mm (tolerance ± 1.5 mm) and 2005 mm / 3010 mm (tolerance + 5 mm); for selected covers: 6050 mm, 10050 mm (tolerance + 5 mm)

Profile FASKO

Ref. A04323

To cover with plaster	yes
Wire out back of extrusion	yes

SAMPLE PROJECTS

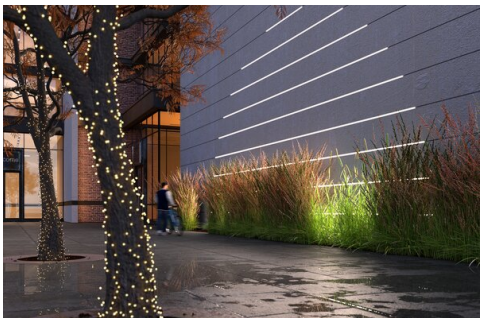





RELATED ACCESSORIES > COVERS

NAME		KEY FEATURES	MATERIAL	MATERIAL TRANSMITTANCE	COLOR	REF.
Cover BONI-22	NEW	- For indoor and outdoor applications - rustification effect - UV resistant	PMMA	67 %	frosted	B17119F
Cover HS-22		- For indoor and outdoor applications - UV resistant	PC	65 %	frosted	B17011F
				88 %	clear	B17011C
				90.5 %	microprism	B17011M
Cover LIGER-22		- hight light quality - For indoor and outdoor applications - Ease of obtaining a line of light - Perfectly diffusing	PC	22 %	black	B17032B
				70 %	satin	B17032S
Cover BENCO-22		- For indoor and outdoor applications - UV resistant	Silikon	62 %	frosted	B17209F

RELATED ACCESSORIES > END CAPS

NAME		MATERIAL	COLOR	REF.
End cap FASKO		ASA	gray	C24465C02
End cap BONI-22		ASA	gray	C24466C02

RELATED ACCESSORIES > RELATED LED > WHITE MONO

Name	Key features	IP protection rating	Power consumption	Ref.
LED tape KWP-8K-0360-24 3.6 W/m, IP65 NEW		65	3.6 W/m	KWP-8K27-0360-24 KWP-8K30-0360-24 KWP-8K35-0360-24 KWP-8K40-0360-24 KWP-8K50-0360-24
LED tape KWP-GHD-0430-24 4.3 W/m, IP65 NEW		65	4.3 W/m	KWP-GHD27-0430-24 KWP-GHD30-0430-24 KWP-GHD35-0430-24 KWP-GHD40-0430-24 KWP-GHD50-0430-24
LED tape KWP-8K-0480-24	- universal for basic applications - easy snap-in installation	65	4.8 W/m	KWP-8K27-0480-24 KWP-8K30-0480-24 KWP-8K35-0480-24 KWP-8K40-0480-24 KWP-8K50-0480-24
LED tape KWP-GHD-0480-24	- high LED density - Ease of obtaining a line of light	65	4.8 W/m	KWP-GHD27-0480-24 KWP-GHD30-0480-24 KWP-GHD35-0480-24 KWP-GHD40-0480-24 KWP-GHD50-0480-24
LED tape KWP-8K-0500-24 5 W/m, IP65 NEW		65	5 W/m	KWP-8K30-0500-24 KWP-8K40-0500-24
LED tape KWP-8K-0720-24 7.2 W/m, IP65 NEW		65	7.2 W/m	KWP-8K27-0720-24 KWP-8K30-0720-24 KWP-8K35-0720-24 KWP-8K40-0720-24 KWP-8K50-0720-24
LED tape KWP-GHD-0830-24 8.3 W/m, IP65 NEW		65	8.3 W/m	KWP-GHD27-0830-24 KWP-GHD30-0830-24 KWP-GHD35-0830-24 KWP-GHD40-0830-24 KWP-GHD50-0830-24
LED tape KWP-8K-0960-24	- universal for basic applications - easy snap-in installation	65	9.6 W/m	KWP-8K27-0960-24 KWP-8K30-0960-24 KWP-8K35-0960-24 KWP-8K40-0960-24 KWP-8K50-0960-24
LED tape KWP-8K-1000-24 10 W/m, IP65 NEW		65	10 W/m	KWP-8K30-1000-24 KWP-8K40-1000-24
LED tape KWP-8K-1080-24 10.8 W/m, IP65 NEW		65	10.8 W/m	KWP-8K27-1080-24 KWP-8K30-1080-24 KWP-8K35-1080-24 KWP-8K40-1080-24 KWP-8K50-1080-24
LED tape KWP-GHD-1260-24 12.6 W/m, IP65 NEW		65	12.6 W/m	KWP-GHD27-1260-24 KWP-GHD30-1260-24 KWP-GHD35-1260-24 KWP-GHD40-1260-24 KWP-GHD50-1260-24
LED tape KWP-8K-1440-24	- universal for basic applications - easy snap-in installation	65	14.4 W/m	KWP-8K27-1440-24 KWP-8K30-1440-24 KWP-8K35-1440-24 KWP-8K40-1440-24 KWP-8K50-1440-24
LED tape KWP-8K-1500-24 15 W/m, IP65 NEW		65	15 W/m	KWP-8K30-1500-24 KWP-8K40-1500-24

Profile FASKO
Ref. A04323

KLUŚ Inspiring Solutions

RELATED ACCESSORIES > RELATED LED > CRI 95+

Name	Key features	IP protection rating	Power consumption	Ref.
LED tape KWP-8KCR-0480-24	- universal for basic applications - easy snap-in installation - CRI over 95	65	4.8 W/m	KWP-8KCR27-0480-24 KWP-8KCR30-0480-24 KWP-8KCR35-0480-24 KWP-8KCR40-0480-24 KWP-8KCR50-0480-24
LED tape KWP-8KCR-0960-24	- universal for basic applications - easy snap-in installation	65	9.6 W/m	KWP-8KCR27-0960-24 KWP-8KCR30-0960-24 KWP-8KCR35-0960-24 KWP-8KCR40-0960-24 KWP-8KCR50-0960-24

RELATED ACCESSORIES > RELATED LED > RGB / RGB-W / RGB-CCT

Name	Key features	IP protection rating	Power consumption	Ref.
LED tape KWP-8KRGB-0700-24	- RGB - easy snap-in installation	65	7 W/m	KWP-8KRGB-0700-24
LED tape KWP-GRGB-1530-24 15.3 W/m, IP65 NEW	- RGBW - high LED density	65	15.3 W/m	KWP-GRGB30-1530-24 KWP-GRGB40-1530-24

RELATED ACCESSORIES > OTHER RELATED ACCESSORIES > CONNECTORS

Name	Material	Color	Ref.
Connector ZM	stainless steel	silver silver silver silver black colored colorless non colored black colored silver black colored silver black colored silver black colored silver black colored silver black colored silver silver	42716 42717 42720 42728 C24797C07 C24797N00 C28070C07 C28070N00 C28071C07 C28071N00 C28072C07 C28072N00 C28073C07 C28073N00 C28074C07 C28074N00 C28075C07 C28075N00 C28243N00
Connector ZM-PION	stainless steel	silver silver silver silver silver black colored silver black colored silver black colored silver black colored silver black colored silver	42314 42316 42320 42718 42719 C28084C07 C28084N00 C28085C07 C28085N00 C28086C07 C28086N00 C28087C07 C28087N00 C28088C07 C28088N00

Profile FASKO
Ref. A04323

RELATED ACCESSORIES > ELECTRONICS > SWITCHES

Name	Key features	IP protection rating	Ref.
Proximity switch UNI-11	- touchless switch - width 11mm	20	E61603
Proximity switch UNI-P	- touchless switch - width only 7mm - factory pre-soldered wires	20	E61580
Proximity switch UNI	- touchless switch - width only 7mm	20	E61579
Proximity switch UNI-11P	- touchless switch - width 11mm - factory pre-soldered wires	20	E61604